

A TRADITION OF
EXCELLENCE
LUXURY LIVING FOR SENIORS



TRADITION
AT MORSELIFE



The Tradition: This Is Your Place.

Bring your cherished possessions and your beloved pets to the beautiful apartment you chose at the Tradition and you will instantly feel at home. Even your children and grandchildren will be at ease visiting you here, enjoying the amenities right alongside you.

When you move to the Tradition, you won't give up anything you love. The only real change is one you will truly appreciate -- relief from the burden of home maintenance!

At the Tradition, you have so much to look forward to each day and new friends with whom to enjoy it. There's always something to do, always someone to visit or have a cup of coffee with, and always someone here to help when you need them.

At the Tradition, there is a sense of belonging. This is your community. This is home.





Surprisingly Spacious Apartment Homes

Tradition's apartments were designed to be large and airy. There's ample room for your own lovely furnishings.

With generous light-filled rooms overlooking a stunning campus of lakes, fountains, gardens, and sculptures, you'll have plenty of indoor and outdoor space and pleasing vistas.

You will love how the Tradition feels luxurious, expansive, and homey.



Endlessly Enriching Lifestyle

The vibrant cultural landscape surrounding the Tradition adds immeasurably to the enjoyment of life here.

We are just a short distance from prestigious art museums, a world-class performing arts center, shopping and more! But what is especially pleasurable is our dynamic schedule of on-campus events including renowned entertainment, classes, lectures, and cultural experiences.

All-Inclusive Assisted Living

At the Tradition, you will enjoy your independence, but if you need additional services, they are available inclusive of your rent. Regardless of the services you may require in any given year, your per annum cost remains the same.





Long-Term Care Insurance

If you have Long-Term Care insurance, let us help you analyze your benefits to see how they might be applied to your choice of Assisted Living at the Tradition.



**MORSELIFE
HEALTH
SYSTEM**

a recognized leader in
providing exceptional
healthcare, housing and
support services for seniors
in Palm Beach County.

MORSELIFE
SERVICES:

Assisted Living | Home Health Care | Hospice
Independent Living | Long Term Care | Memory Care
PACE | Palliative Care | Short Term Rehab



MORSELIFE
H E A L T H S Y S T E M

MORSELIFE IS MORE LIFE™

561.220.6869

MorseLife.org

Marilyn and Stanley M. Katz Seniors Campus
4920 Loring Drive, West Palm Beach, FL 33417

License #AL10577



This might be one of the most significant choices you'll ever make. It's important to get it right.

From indoors to out, we've worked hard to ensure that you love your new home. This is five-star living and it shines in every way!

Feels Like Home

Larger apartments provide room for your valued possessions. Landscaped paths, patios, a unique gardening space, scenic lakes, and courtyard fountains create a homey ambiance and connect you to your community.

Your pets are welcome too! You'll never have to worry about losing their companionship.

Good Health

We know that your personal freedom, with help nearby "just in case," is paramount to you and your family. That's precisely our model for living at the Tradition.

The Tradition is part of a larger campus of a continuum of care so you won't have to leave familiar surroundings while receiving customized care.

The 24-hour staffing, medical office, a Harvard trained doctor, visiting physicians, and a dietician offer true peace of mind.



And unlike other assisted living residences, your monthly fee covers all your care needs. While you may only require a little daily assistance now, if your care needs increase, your fees won't.

You'll also enjoy Priority Access to Morse Health Center for skilled nursing and short-term rehabilitation services if you need them.

Dining

With the option for three delicious kosher meals daily, snacks, a formal lakeside dining room, casual deli, and even a private dining room for special occasions, dining here is anything but dull.

Housekeeping

You've worked hard all your life...let us do that for you! Weekly housekeeping, linen service, personal laundry, daily turndown, and scheduled transportation just make life so much sweeter.

Fitness

We're fully equipped, so let's get started...

Wade into the indoor pool, soothe sore muscles in the Whirlpool spa, or workout in the fitness center or aerobics room. The only thing you won't find room for is excuses!



Pampering

Indulge yourself in luxurious spa services or maintain in our onsite beauty and barbershops.

At Your Leisure

Theater, a card room, billiards, computer and game rooms, a library, art studio, TV lounge, classes, lectures, and world-class performances...need we go on? Let's just say you won't be bored.

Spiritual Life

Religious services, holiday observances, a Synagogue, and our "in-house" Rabbi are right here for you too.

Security

Gated access, and 24-hour wireless emergency call system and security services ensure that you'll feel safe and protected in your Tradition home.

The Basics

It's simple. Everything is included except your phone!



Monthly Fees

Apartment Name	Square Footage	Apartment Type	Monthly Service Fee
COCONUT PALM	375	STUDIO	\$6,190
DATE PALM	475	1 BR, 1 BA	\$6,646
PALMETTO PALM	500	1 BR, 1 BA	\$6,879
LARGE DATE PALM	500	1 BR, 1 BA	\$6,879
QUEEN PALM	525	1 BR, 1 BA	\$7,107
ROYAL PALM	550	1 BR, 1 BA	\$7,335
WASHINGTON PALM	550	1 BR, 1 BA	\$7,335
AZALEA	650	1 BR, 1 BA	\$8,040 - \$8,279
DAHLIA	750	1 BR, 1 BA	\$8,401 - \$8,644
GARDENIA	750	1 BR, 1.5 BA	\$8,644 - \$8,883
HIBISCUS	800	1 BR, DEN, 1.5 BA	\$9,127 - \$9,365
LILY	800	1 BR, DEN, 1.5 BA	\$9,127 - \$9,365
ROSE	900	2 BR, 2 BA	\$9,604 - \$9,847
TULIP	1100	2 BR, UTILITY, 2 BA	\$10,144 - \$10,388
ORCHID	1200	2 BR, DEN, 2 BA	\$10,748 - \$10,987
One-time Membership Fee			\$5,000
Second Person Fee			\$1,200

- Assistance with clothing selection, dressing and grooming.
- Redirection/Re-orientation or intervention.
- Vital signs/weight more than once a month per doctor orders.
- Daily observation of physical or mental state with intervention.
- Medication Management.
- Wellness services such as frequent changes in doctor's orders, lab results requiring interventions/scheduling.
- Escort by staff to and from meals or activities.
- Verbal reminding to use toilet and/or toileting assistance as needed.
- Assistance in applying/changing incontinent wear.
- Assist with emptying catheter or urine bag.
- Baths/showers with assistance.
- Continual staff intervention to complete meals and hydration.
- Hospice Care
- Standby assistance for safety during transfer.
- One person assists for mobility assistance while ambulating with/without device.
- Assistance of one person with toileting.
- Staff assists with oxygen in regards to ordering, calling vendor, etc.





TRADITION
AT MORSELIFE

Assisted Living

CAMPUS MAP



561.220.6869 | MorseLife.org
Marilyn and Stanley M. Katz Seniors Campus
4920 Loring Drive, West Palm Beach, FL 33417

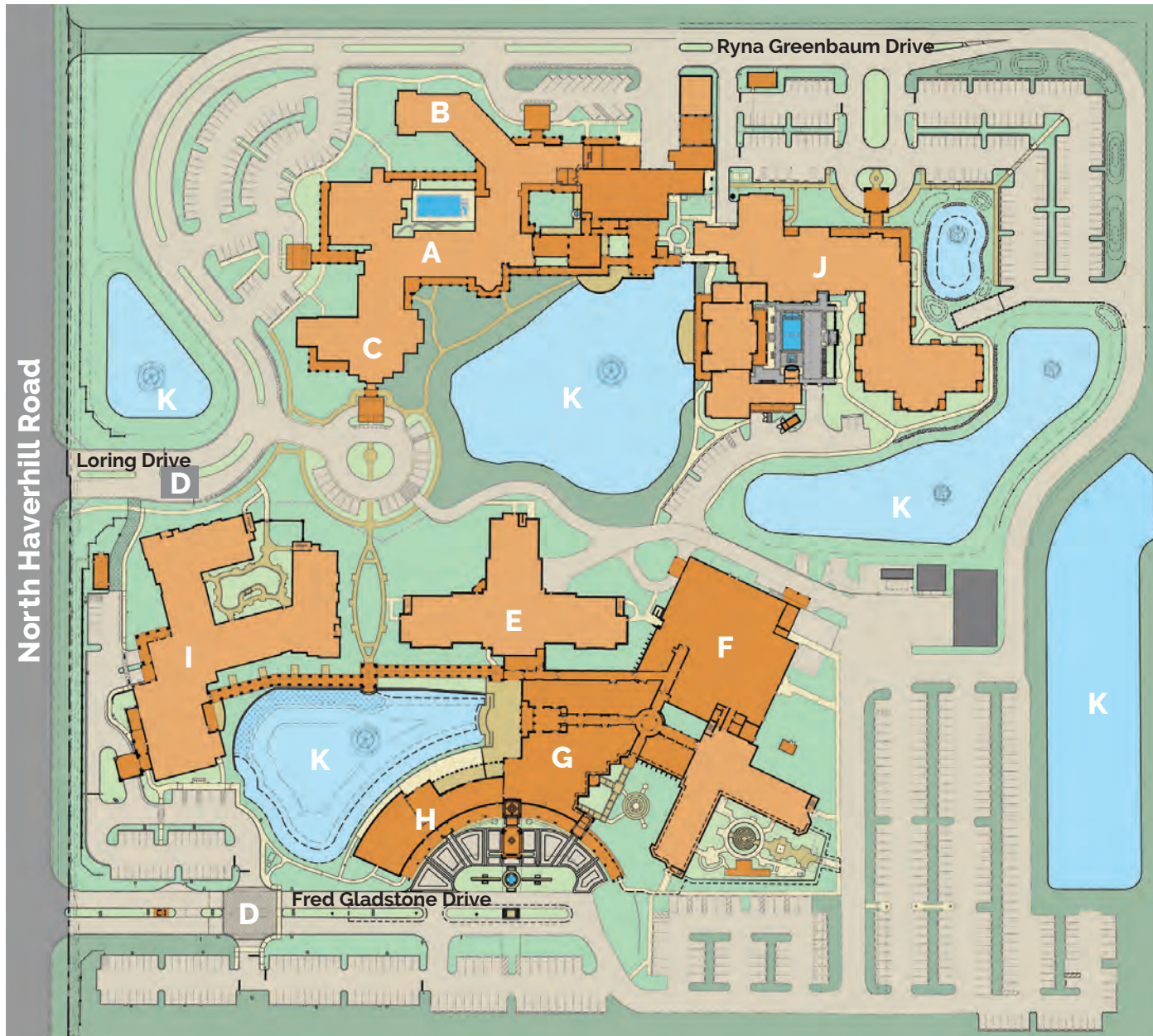

A Sheila & Alec Engelstein Tower
(Tradition at MorseLife)

B Ruth & Carl J. Shapiro Assisted Living
(Tradition at MorseLife)

C MorseLife Home Care

D Gated Guardhouse Entrances

E Resnick Affordable Assisted Living

F Roni & Gerry Goldsmith Pavilion
(Memory Care Assisted Living)

G Lakeside Lobby, Café, & Library

H Palm Beach PACE/Schaffer Adult Day Care

I Sondra and David S. Mack Pavilion
(Short-Term Rehabilitation)

J The Stephen A. Levin Palace at
MorseLife (Independent Living)

K Lakes



TRADITION
AT MORSELIFE

Assisted Living

FLOOR PLANS

1 Bedroom / 1.5 Bathroom

1 Bedroom / Den / 1.5 Bathroom

561.220.6869 | [MorseLife.org](https://www.MorseLife.org)

Marilyn and Stanley M. Katz Seniors Campus
4920 Loring Drive, West Palm Beach, FL 33417



LILY

1 BR / Den / 1.5 BA | 800 sq. ft

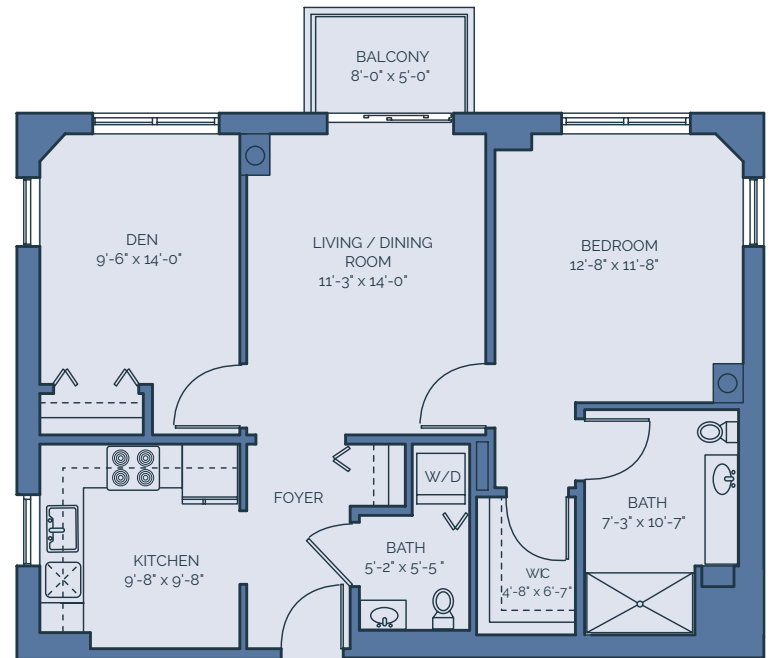

GARDENIA

1 BR / 1.5 BA | 750 sq. ft

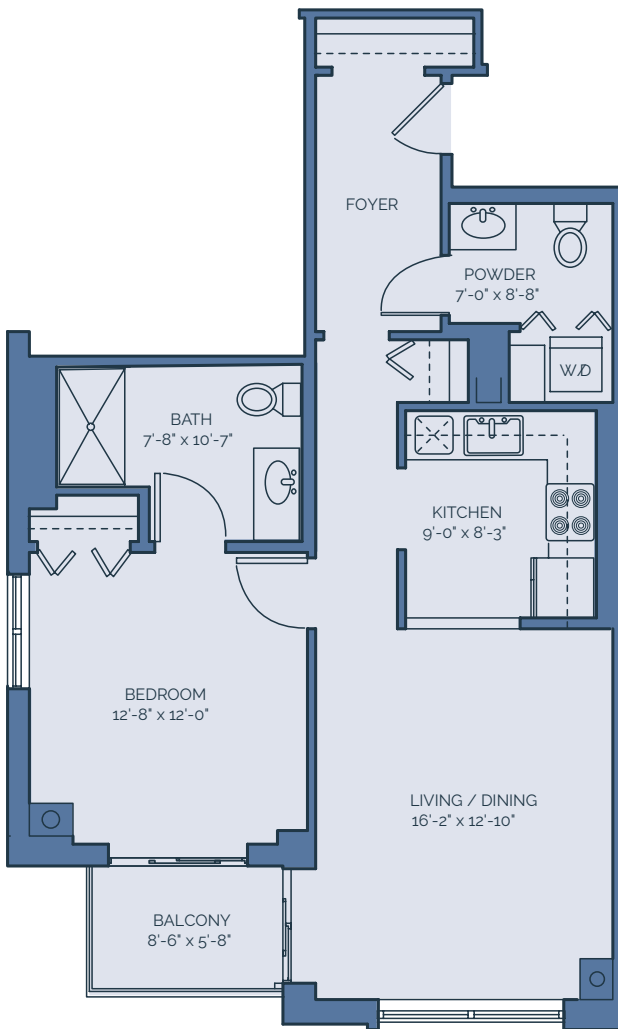

HIBISCUS

1 BR / Den / 1.5 BA | 800 sq. ft

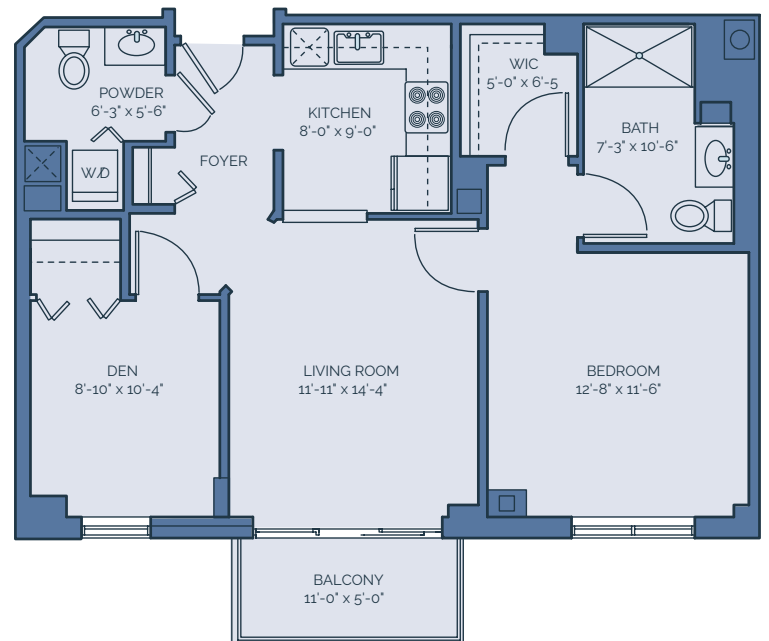



TRADITION
AT MORSELIFE

Assisted Living

FLOOR PLANS

2 Bedroom / 2 Bathroom
2 Bedroom / Den / 2 Bathroom

561.220.6869 | MorseLife.org
Marilyn and Stanley M. Katz Seniors Campus
4920 Loring Drive, West Palm Beach, FL 33417



ROSE
2 BR / 2 BA | 900 sq. ft

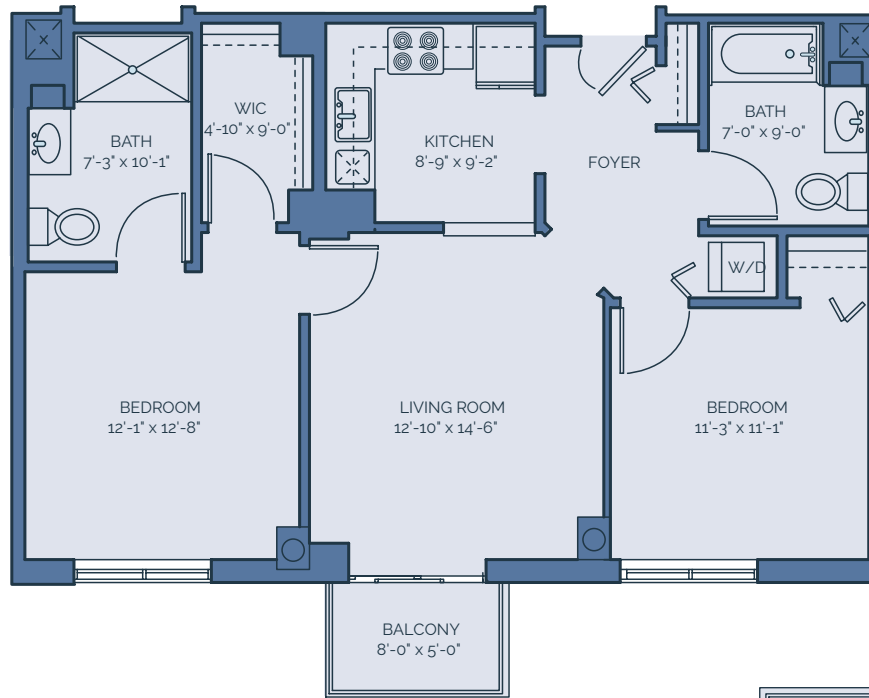

TULIP
2 BR / 2 BA | 1100 sq. ft

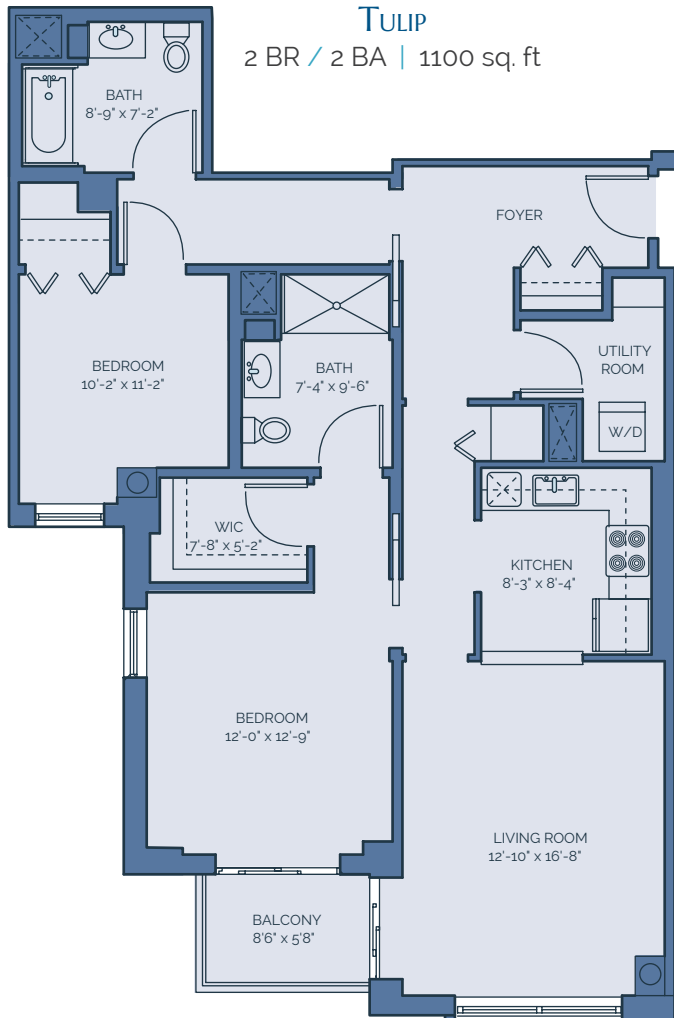

ORCHID
2 BR / Den / 2 BA
1200 sq. ft

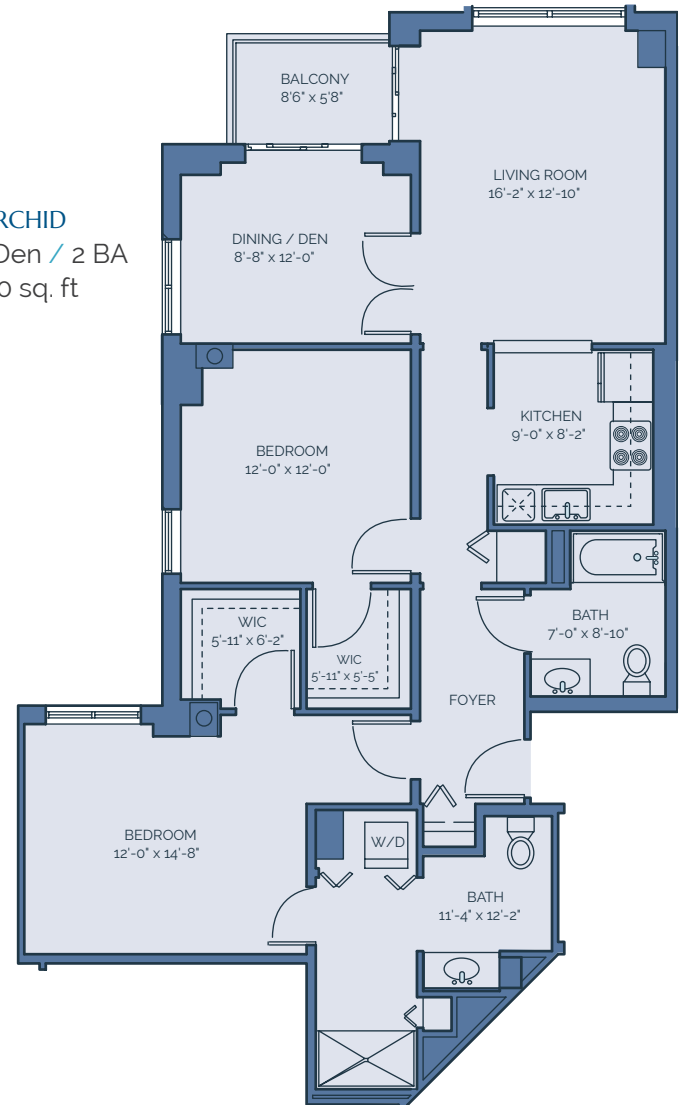



TRADITION
 AT MORSELIFE

Assisted Living

FLOOR PLANS

1 Bedroom / 1 Bathroom

Studio

COCONUT PALM

Studio | 375 sq. ft

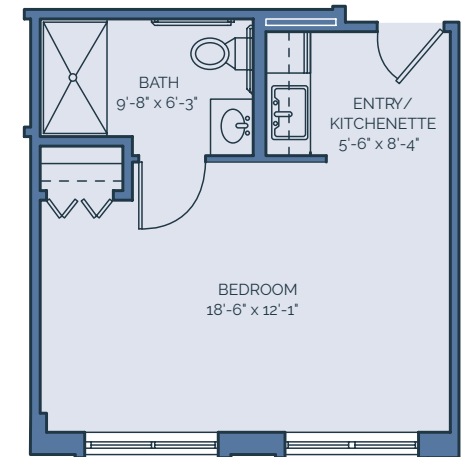

DATE PALM

1 BR / 1 BA | 475 sq. ft

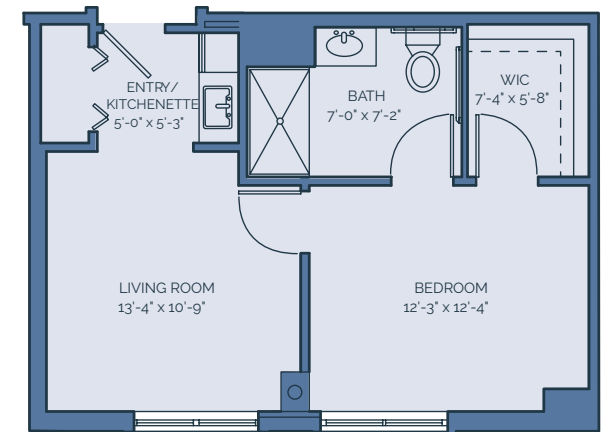

LARGE DATE PALM

1 BR / 1 BA | 500 sq. ft

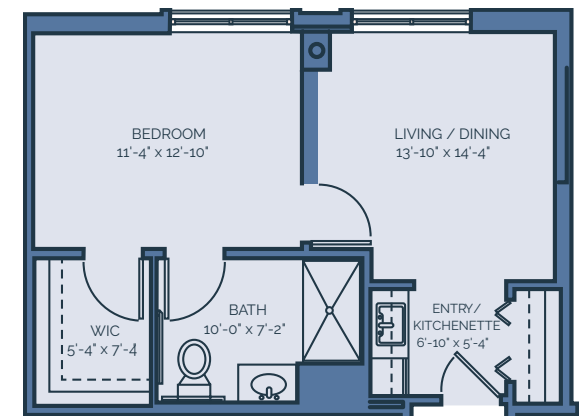

561.220.6869 | MorseLife.org

Marilyn and Stanley M. Katz Seniors Campus
 4920 Loring Drive, West Palm Beach, FL 33417



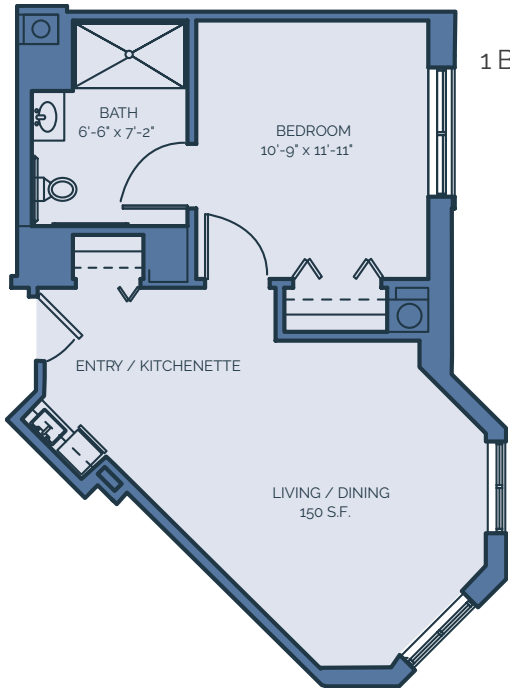

PALMETTO PALM
1 BR / 1 BA | 500 sq. ft

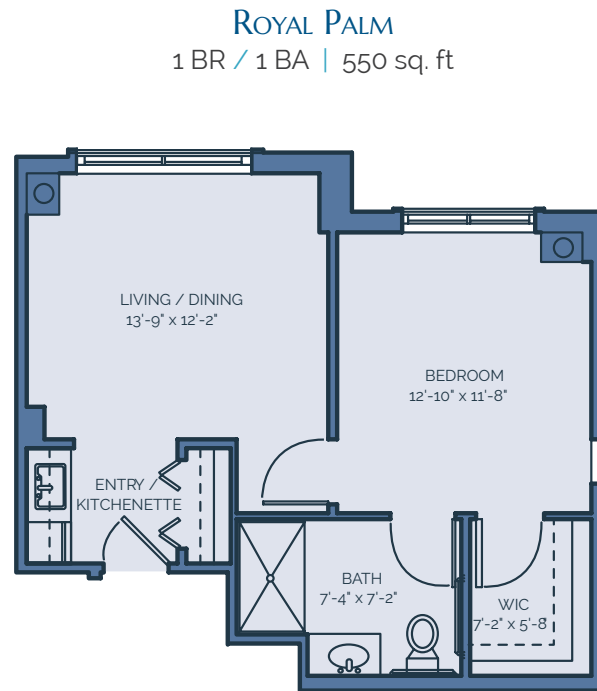

ROYAL PALM
1 BR / 1 BA | 550 sq. ft

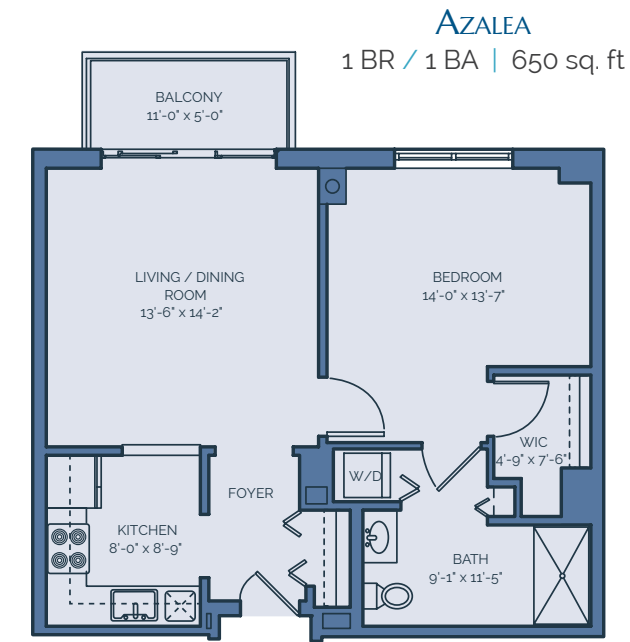

AZALEA
1 BR / 1 BA | 650 sq. ft

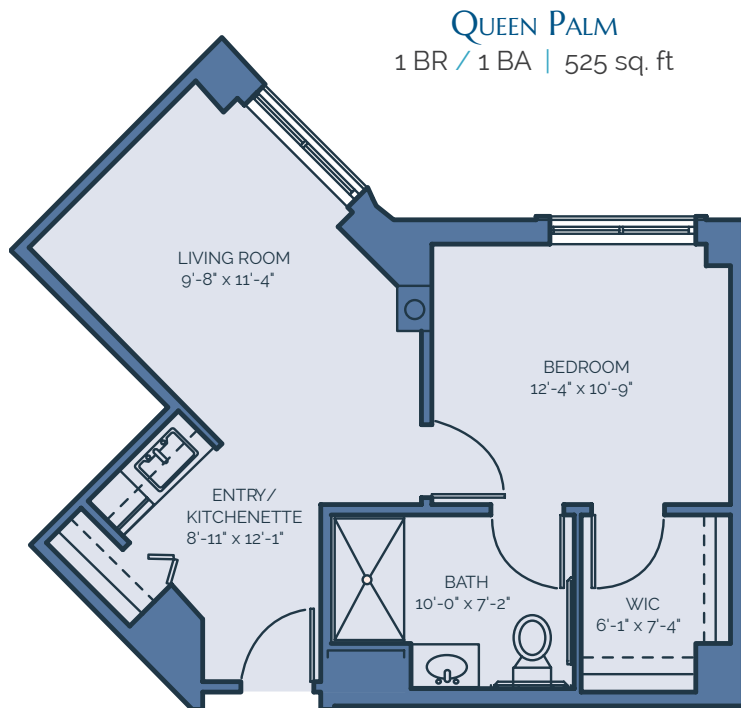

QUEEN PALM
1 BR / 1 BA | 525 sq. ft

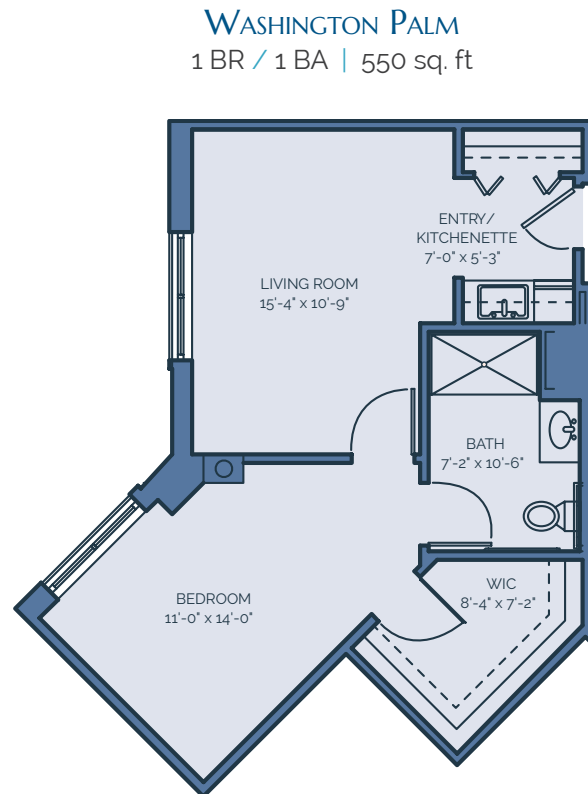

WASHINGTON PALM
1 BR / 1 BA | 550 sq. ft

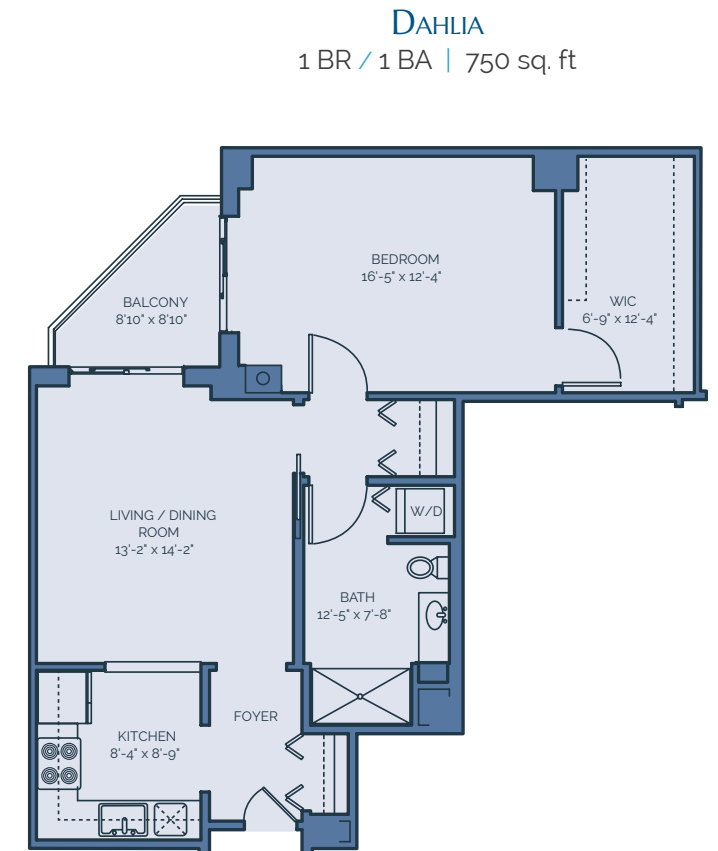

DAHLIA
1 BR / 1 BA | 750 sq. ft

JANUARY

SUNDAY	MONDAY	TUESDAY	WEDNESDAY	THURSDAY	FRIDAY	SATURDAY
		10:00 Better Breathers Club 10:30 Gentle Chair Yoga (canceled) 11:00 Compassionate Touch 11:15 Trivia 1:30 Beading (IL) 1:45 Canasta, Bridge & Games 4:00 Active Games 7:15 Movie Night	10:00 Better Breathers Club 10:30 Fit-4-Life 11:15 Crossword Puzzle 11:30 Banks and Drug Stores 2:00 "From your mouth to G-d's ears" with Andy Greenberg 2:00 Beading with Karin 2:30 Banks and Drug Stores 4:00 Bingo 7:15 Movie Night	10:00 Better Breathers Club 10:00 Men's Club 10:00 Computer Class 10:15 Women's Discussion 10:30 Strength, Stretch & Balance 11:15 Trivia 11:30 Shop & Dine 1:00 From Broadway to Opera 1:45 Current Events with Sharon (canceled) 2:00 Art Class with Nicole 2:30 Shop & Dine 4:00 Active Games 7:15 Movie Night	10:00 Better Breathers Club 10:30 Senior Cardio Circuit 11:15 Crossword Puzzle 11:30 Aqua Fit 11:30 Publix Outing 1:30 Painting Class 1:45 Canasta, Bridge & Games 2:30 Publix Outing 5:00 Shabbat Services 7:30 Oneg Shabbat with Steve Leeds	10:00 Shabbat Service & Kiddush 2:00 Movie 2:00 Trivia 3:30 Bingo 7:30 Showtime with Ray Morano
11:30 Movie Outing 12:30 Gardens Mall 1:00 Movie 2:00 Crossword Puzzle 7:15 Encore Movie Night 7:15 Hollywood Classic Movie Night	10:00 Better Breathers Club 10:30 Cardio Lite 11:15 Trivia 11:30 Walmart 1:30 Tai Chi 1:30 Beading (AL) 2:00 Torah Study 2:30 Walmart 3:00 Yale's Jewish a cappella 4:00 Bingo 7:15 Movie Night	10:00 Better Breathers Club 10:30 Gentle Chair Yoga 11:00 Compassionate Touch 11:15 Trivia 11:30 Publix Outing 1:30 Beading (IL) 1:45 Canasta, Bridge & Games 2:30 Publix Outing 3:00 Lemons to Lemonade 4:00 Active Games 7:30 Showtime with Chris Autore	10:00 Better Breathers Club 10:30 Fit-4-Life 11:15 Crossword Puzzle 11:30 Banks and Drug Stores 2:00 Beading with Karin 2:30 Banks and Drug Stores 3:00 Health Talk w/ Deborah Cox 4:00 Bingo 7:15 Movie Night	10:00 Better Breathers Club 10:00 Men's Club 10:15 Women's Discussion 10:30 Strength, Stretch & Balance 11:15 Trivia 11:30 Shop & Dine 1:00 From Broadway to Opera 1:45 Current Events with Sharon (canceled) 2:00 Lecture & Film Presentation with Ronelle Delmont 2:30 Shop & Dine 4:00 Active Games 7:15 Movie Night	10:00 Better Breathers Club 10:30 Senior Cardio Circuit 11:15 Crossword Puzzle 11:30 Aqua Fit 11:30 Publix Outing 1:30 Painting Class 1:45 Canasta, Bridge & Games 2:30 Publix Outing 5:00 Shabbat Services 7:30 Oneg Shabbat with	10:00 Shabbat Service & Kiddush 2:00 Movie 2:00 Trivia 3:30 Bingo 7:30 Showtime with Carolyn Bell
11:30 Movie Outing 11:30 Wellington Mall 1:00 Movie 2:00 Crossword Puzzle 2:00 Afternoon Music with Bruno 3:30 Bingo 7:15 Encore Movie Night 7:15 Hollywood Classic Movie Night	10:00 Better Breathers Club 10:30 Cardio Lite 11:15 Trivia 11:30 Walmart 1:30 Tai Chi 1:30 Beading (AL) 2:00 Torah Study 2:30 Walmart 3:00 IMPACT Discussion 4:00 Bingo 7:15 Movie Night	10:00 Better Breathers Club 10:30 Gentle Chair Yoga 11:00 Compassionate Touch 11:15 Trivia 11:30 Publix Outing 1:30 Beading (IL) 1:45 Canasta, Bridge & Games 2:00 Afternoon Music with Nancy Suzanne 2:30 Publix Outing 4:00 Active Games 7:30 Showtime with Freyda Thomas	10:00 Better Breathers Club 10:30 Fit-4-Life 11:15 Crossword Puzzle 11:30 Banks and Drug Stores 2:00 Andy Greenberg 2:00 Beading with Karin 2:30 Banks and Drug Stores 3:00 Resident Art Show 7:15 Movie Night	10:00 Better Breathers Club 10:00 Men's Club 10:15 Women's Discussion 10:30 Strength, Stretch & Balance 11:15 Trivia 11:30 Shop & Dine 1:00 From Broadway to Opera 1:45 Current Events with Sharon 2:30 Shop & Dine 3:00 Book Club with Ronelle Delmont 4:00 Active Games 7:15 Movie Night	10:00 Better Breathers Club 10:30 Senior Cardio Circuit 11:15 Crossword Puzzle 11:30 Aqua Fit 11:30 Publix Outing 1:30 Painting Class 1:45 Canasta, Bridge & Games 2:00 In the Kitchen 2:30 Publix Outing 3:00 Word Games 5:00 Shabbat Services 7:30 Oneg Shabbat with Harry Getzov	10:00 Shabbat Service & Kiddush 2:00 Movie 2:00 Trivia 3:30 Bingo 7:30 Showtime with Anthony Corrado

JANUARY

SUNDAY	MONDAY	TUESDAY	WEDNESDAY	THURSDAY	FRIDAY	SATURDAY
<p>11:30 Movie Outing 12:30 Gardens Mall 1:00 Movie 2:00 Crossword Puzzle 3:30 Bingo 7:15 Encore Movie Night 7:15 Hollywood Classic Movie Night</p> <p style="text-align: right; font-size: 2em;">20</p>	<p>10:00 Better Breathers Club 10:30 Cardio Lite 11:15 Trivia 11:30 Walmart 1:30 Tai Chi 1:30 Beading (AL) 2:00 Planting for Tu B'Shevat 2:00 Torah Study 2:30 Walmart 3:00 Tu B'Shevat Seder 4:00 Bingo 7:15 Movie Night</p> <p style="text-align: right; font-size: 2em;">21</p>	<p>10:00 Better Breathers Club 10:30 Gentle Chair Yoga 11:00 Compassionate Touch 11:15 Trivia 11:30 Publix Outing 1:30 Beading (IL) 2:00 "Life After Death" Rabbi Shapiro & Thomas O'Brien 2:30 Publix Outing 4:00 Active Games 7:30 Showtime with JC Driesen</p> <p style="text-align: right; font-size: 2em;">22</p>	<p>10:00 Better Breathers Club 10:30 Fit-4-Life 11:15 Crossword Puzzle 11:30 Banks and Drug Stores 2:00 Beading with Karin 2:30 Banks and Drug Stores 4:00 Bingo 7:15 Movie Night</p> <p style="text-align: right; font-size: 2em;">23</p>	<p>10:00 Computer Class 10:00 Better Breathers Club 10:00 Men's Club 10:15 Women's Discussion 10:30 Strength, Stretch & Balance 11:00 Jewelry Repair with Terry until 4pm 11:15 Trivia 11:30 Shop & Dine 1:00 From Broadway to Opera 1:45 Current Events with Sharon 2:30 Shop & Dine 4:00 Active Games 7:15 Movie Night</p> <p style="text-align: right; font-size: 2em;">24</p>	<p>10:00 Better Breathers Club 10:15 Historical Society 10:30 Senior Cardio Circuit 11:15 Crossword Puzzle 11:30 Aqua Fit 11:30 Publix Outing 1:30 Painting Class 1:45 Canasta, Bridge & Games 2:00 In the Kitchen 2:30 Publix Outing 5:00 Shabbat Services 7:30 Oneg Shabbat with Hurricane</p> <p style="text-align: right; font-size: 2em;">25</p>	<p>10:00 Shabbat Service & Kiddush 2:00 Movie 2:00 Trivia 3:30 Bingo 7:30 Showtime with George Tazeeo</p> <p style="text-align: right; font-size: 2em;">26</p>
<p>11:30 Movie Outing 11:30 Wellington Mall 1:00 Movie 2:00 Crossword Puzzle 2:00 Valencia Voices 3:30 Bingo 7:15 Encore Movie Night 7:15 Hollywood Classic Movie Night</p> <p style="text-align: right; font-size: 2em;">27</p>	<p>10:00 Better Breathers Club 10:30 Cardio Lite 11:15 Trivia 11:30 Walmart 1:30 Tai Chi 1:30 Beading (AL) 2:00 Torah Study 2:30 Walmart 3:00 IMPACT Discussion 4:00 Bingo 7:15 Movie Night</p> <p style="text-align: right; font-size: 2em;">28</p>	<p>10:00 Better Breathers Club 11:15 Trivia 1:30 Beading (IL) 1:45 Canasta, Bridge & Games 3:00 "The American Musical Icon: Aaron Copland" 7:30 Showtime with Kenny B</p> <p style="text-align: right; font-size: 2em;">29</p>	<p>10:00 Better Breathers Club 10:30 Fit-4-Life 11:15 Crossword Puzzle 11:30 Banks and Drug Stores 2:00 Magic with David Lawrence 2:00 Beading with Karin 2:30 Banks and Drug Stores 4:00 Bingo 7:15 Movie Night</p> <p style="text-align: right; font-size: 2em;">30</p>	<p>10:00 Better Breathers Club 10:00 Men's Club 10:15 Women's Discussion 10:30 Strength, Stretch & Balance 11:15 Trivia 11:30 Shop & Dine 1:00 From Broadway to Opera 1:45 Current Events with Sharon 2:30 Shop & Dine 4:00 Active Games 7:15 Movie Night</p> <p style="text-align: right; font-size: 2em;">31</p>		



Resident Art Show

Wednesday
January 16
3:00pm

Birthdays





Life After Death

Presented by
Rabbi Shapiro &
Tom O'Brien

January 22
2:00pm

Auditorium



SECURITY FOR YOUR
LOVED ONE.
PEACE OF MIND
FOR YOU.



MEMORY CARE
AT MORSELIFE HEALTH SYSTEM



At MorseLife's Memory Care Residences, your loved one will be safe and secure and cared for by a team specially trained to work with memory loss residents. You can feel confident knowing that they will receive compassionate care around the clock in a structured comforting environment.





Your loved one will receive compassionate care, around the clock, for memory loss. Feeling at home is critical to the well-being of individuals with memory disorders, so we do everything possible to create a home-like environment. They will receive the specialized care and attention they deserve and you will regain the peace of mind you need.



FEELS LIKE HOME

Feeling at home is critical to the well-being of individuals with memory disorders, so we do everything possible to create a reassuring, home-like environment for our residents

- Private and elegant suites in a tranquil “neighborhood” setting
- Secure courtyards and outdoor space
- Life-enriching activities designed for each resident
- Private chef and open kitchen with dining available 24/7
- Transportation to and from physician's office
- Daily housekeeping and laundry service
- Safe, secure environment



CARE, COMFORT, SUPPORT.

Our specialized program is directed and staffed by a dedicated professional team with extensive experience caring for individuals with memory impairment. We are focused exclusively on the healthcare and support needs of our residents.

- A secure home-like environment designed for comfort and dignity
- Programs focused on dementia and other memory disorder symptoms
- Environment and activities to encourage engagement and foster well-being
- On-site physician and geriatrician
- On-site specialty physician visits: psychiatry, psychology, podiatry, dermatology, and audiology
- Therapeutic Music and Memory® program to enhance cognitive and physical functioning, create meaning and foster connection

Our program is focused exclusively on the healthcare and support needs of the individual.

- Private rooms in a tranquil "neighborhood" setting
- A secure home-like environment designed for residents' comfort and dignity
- Programs focused on addressing dementia and other memory disorder symptoms
- Environment and activities designed to encourage engagement and foster well-being
- On-site physician
- On-site geriatrician
- On-site specialty physician visits including psychiatry and psychology
- Personalized Music and Memory® program to enhance cognitive and physical functioning, and create meaning and connection

**MORSELIFE
HEALTH
SYSTEM**

a recognized leader in providing exceptional healthcare, housing and support services for seniors in Palm Beach County.

MORSELIFE
SERVICES:

Assisted Living | Home Health Care | Hospice | Independent Living
Long Term Care | Memory Care | PACE | Short Term Rehab



MORSELIFE
H E A L T H S Y S T E M

INNOVATION | PASSION | COMPASSION

561.408.7982

MorseLife.org

Marilyn and Stanley M. Katz Seniors Campus
4847 David S. Mack Drive, West Palm Beach, FL 33417

License #AL12684



MorseLife Memory Care helps those with memory disorders make the most of their lives in a luxurious yet secure environment designed for comfort, safety, and socialization. Our goal is to enhance quality of life for both the person with memory loss as well as family caregivers. You will gain invaluable peace of mind knowing your loved one is in the care of compassionate professionals who focus solely on adults with memory loss.

- Licensed nurses
- Nurse aides 24/7
- Medication management
- Three Kosher meals daily
- Salon and spa
- Transportation to physician appointments
- Housekeeping and laundry
- Family support groups
- Wellness program designed to meet individual needs
- Shabbat and Jewish holiday services
- Rabbi on staff



- Home-like dining
- Private dining for family and friends
- Fitness center
- Campus synagogue
- Salon and spa
- Library
- Art studio
- Baking corner
- Movie theater
- Music room
- Card room
- Flat screen TV in every apartment
- Hotel rooms available for family visits
- Locator system for every resident

This exceptional residence offers not only a nurturing and supportive lifestyle, but also honors the values, customs and beliefs that you have held dear. For those who want to continue living a traditional Jewish lifestyle, MorseLife has its own Synagogue with services every Friday evening, Saturday morning and all holidays. But whatever religion, race, creed or national origin, all are welcome at MorseLife.



Meals are served in the neighborhood kitchen at tables for four or at the counter of our innovative “open kitchen.” The open kitchen encourages residents to sit, chat, and engage with the chefs and even sample recipes as they prepare meals.

The kitchen is open 24/7 and fully stocked with residents' personal choices. Residents enjoy control over what and when they would like to eat so that dining remains a pleasant part of daily life. And because eating well is essential to cognitive wellness, we ensure that meals are not only flavorful but also nutritious, while providing for dietary restrictions.

Dinner might include the following:

Soups

- Borscht
- Chicken and Wild Rice
- Beef Barley Vegetable

Salads

- Marinated Hearts of Palm
- Caesar Salad

Entrées

- Prime Rib of Beef
- Roasted Chicken
- Broiled Salmon
- Beef Brisket

Vegetables

- Steamed Asparagus
- Steamed Carrots
- Steamed Vegetable Medley
- Oven Roasted New Potatoes
- Potatoes Au Gratin

Desserts

- Assorted desserts, sugar free desserts

Meaningful activities that maximize social interaction greatly enhance quality of life for individuals with memory loss.

The normal activities of daily life – baking, cleaning, folding laundry – are essential to a sense of purpose, while creative arts such as painting and writing help energize and engage residents. Our innovative “Art in the Dark” initiative helps those experiencing the distressing effects of “sundowning” relax and express themselves at their most challenging time of day. Music and Memory[®], based on extensive neuroscience research, uses personal digitized playlists to spark joyful memories and provide respite from the often confusing world of memory loss.

Physical activity is also integrated into daily life, helping residents remain as vital as possible. Each day begins with supervised walking on our beautiful grounds, with stops to admire the art, look across the lake, or rest on a bench. Exercise equipment designed specifically for our age group is visible in all the common areas for easy access and as helpful reminders. Personalized exercise classes designed for each resident are held daily under the direction of a certified trainer.

Sample Activity Schedule

- 7:30** Breakfast
- 8:30** Campus Walk
- 9:30** Today's News
- 10:30** Sculpting at all Levels
- 11:30** Trivia
- Noon** Lunch
- 1:00** Music and Movement
- 2:00** Creative Writing
- 3:00** Crossword Puzzle
- 4:00** Sing-along/Songs We Love
- 5:00** Dinner
- 6:00** Easy Listening Musical Interlude
- 7:00** Evening Strings and Piano

At many Assisted Living residences, monthly costs can rapidly escalate depending upon the level of care and services required. At MorseLife, your fee is all-inclusive, regardless of the level of care your loved one may need.

Monthly Fee includes:

- 24-hour staffing
- 3 meals when and how you wish
- All utilities
- Housekeeping including fresh linens
- Assistance with activities of daily life
- Medication management
- Transportation
- Laundry
- Apartment maintenance

Personalize your new home!

We encourage new residents to bring cherished possessions to make their apartment a cozy, familiar retreat where they can relax and feel at home.

Ibis: \$7,871* monthly

Flamingo: \$8,432* monthly

Second person fee: \$1,460

*One-time non-refundable \$5,000 membership fee



MorseLife Memory Care is a Licensed Assisted Living Facility. AL12684



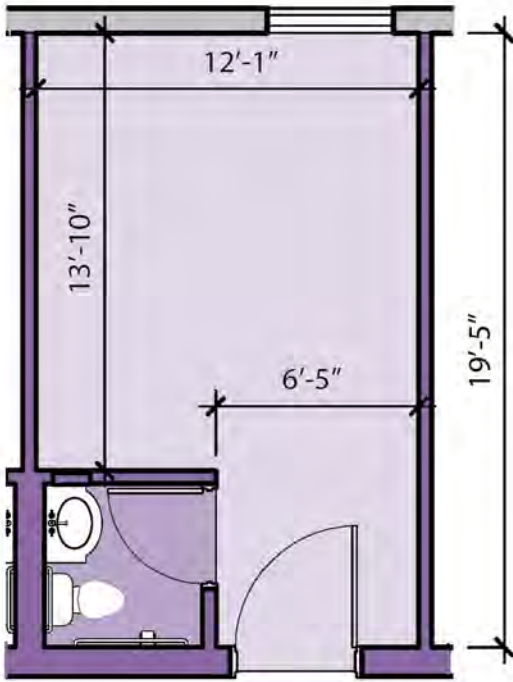

FLAMINGO

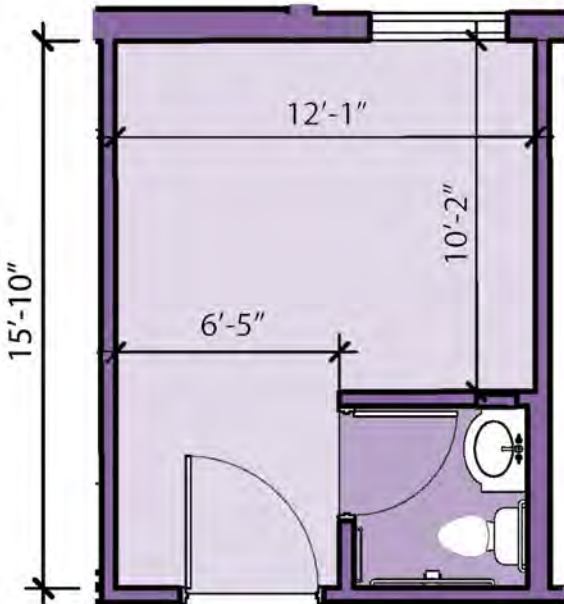

IBIS



Sunday	Monday	Tuesday	Wednesday	Thursday	Friday	Saturday
 <p>January 2019</p> <p><i>*New Activities:</i> Morning Group Walk, Gardening, Baking Class, Travel Hour</p>						
		<p>10:00am Meditation 11:00am Daily Chronicle 11:30am Musical Scarves 12:00pm Lunch 2:00pm Music w/ Aaron 3:00pm New Year's Bingo 4:00pm Residents Choice 5:30pm Dinner</p> <p>New Year's Day</p>	<p>2 10:00am Daily Chronicle 10:30am Painting w/ Water Color 12:30pm Lunch 2:00pm *Alan's Birthday* Music w/ Phil 3:30pm Word Game 4:00pm The Ellen Show 5:30pm Dinner</p>	<p>3 10:30am T.A.P Dance Class 10:30am Daily Chronicle 11:00am Sing-A-Long 12:30pm Lunch 2:00pm Music w/ Alex Butler 3:30pm Donut Social 5:30pm Dinner</p>	<p>4 10:00am Daily Chronicle 10:30am Canvas Painting 12:30pm Lunch 2:00pm Music w/Raul 3:30pm Shabbat Service 5:30pm Dinner 6:30pm Social Hour</p>	<p>5 10:00am Daily Chronicle 11:00am Shabbat Service 12:30pm Lunch 2:00pm Music w/ Laurie 3:00pm Color Me Calm 5:30pm Dinner 6:30pm Movie Night</p>
<p>6 10:00am Daily Chronicle 10:30am Mind & Melody 12:30pm Lunch 2:00pm Music w/ Carl Evans 3:00pm Snack & Games 4:00pm Residents Choice 5:30pm Dinner 6:30pm Movie Night</p>	<p>7 10:00am Chair Zumba 11:00am Music w/ Alex and Bev 12:30pm Lunch 2:00pm Music w/ Kenny 3:00pm Parachute Games 5:30pm Dinner 6:30 Evening Relaxation</p>	<p>8 10:00am Meditation 11:00am Daily Chronicle 11:30am Musical Scarves 12:00pm Lunch Outing 2:00pm Music w/ Larry B 3:00pm Beading 4:00pm Puzzles & Games 5:30pm Dinner</p>	<p>9 10:00am Daily Chronicle 10:30am Painting w/ Water Color 12:30pm Lunch 2:00pm Music w/ Larry Stang 3:30pm Word Game 4:00pm The Ellen Show 5:30pm Dinner</p>	<p>10 10:00am Morning Stretches 10:30am Daily Chronicle 11:00am Sing-A-Long 12:30pm Lunch 2:00pm Music w/ Alfonso 3:30pm Movie & Popcorn 5:30pm Dinner 6:30pm Evening Relaxation</p>	<p>11 10:00am Daily Chronicle 10:30am Canvas Painting 12:30pm Lunch 2:00pm Music w/ Raul 3:30pm Shabbat Service 5:30pm Dinner 6:30pm Social Hour</p>	<p>12 10:00am Daily Chronicle 11:00am Shabbat Service 12:30pm Lunch 2:00pm Music w/ Garry 3:00pm Color Me Calm 5:30pm Dinner 6:30pm Movie Night</p>
<p>13 10:00am Daily Chronicle 10:30am Mind & Melody 11:00am Word Game 12:30pm Lunch 2:00pm *Gloria Birthday* Musical w/ Phil 3:00pm Table Games 5:30pm Dinner 6:30pm Movie Night</p>	<p>14 10:00am Daily Chronicle 11:00am Music w/ Alex and Bev 12:30pm Lunch 2:00pm Music w/ Aaron 3:00pm Parachute Games 4:00pm Resident Choice 5:30pm Dinner 6:30 Evening Relaxation</p>	<p>15 10:30am Meditation 11:00am Daily Chronicle 11:30am Musical Scarves 12:00pm Lunch 2:00pm Music w/ Garry 3:00pm Bingo 4:00pm Residents Choice 5:30pm Dinner</p>	<p>16 10:00am Chair Yoga 10:30am Painting w/Water Color 12:30pm Lunch 2:00pm Music w/ Nancy 3:30pm Word Game 4:00pm The Ellen Show 5:30pm Dinner</p>	<p>17 10:30am T.A.P Dance Class 10:30am Daily Chronicle 11:00am Penguin Creations 12:30pm Lunch 2:00pm Music w/ George 3:00pm Hot Chocolate Social 5:30pm Dinner 6:30pm Evening Relaxation</p>	<p>18 10:00am Daily Chronicle 10:30am Canvas Painting 12:30pm Lunch 2:00pm Music w/Raul 3:30pm Shabbat Service 5:30pm Dinner 6:30pm Social Hour</p>	<p>19 10:00am Daily Chronicle 11:00am Shabbat Service 12:30pm Lunch 2:00pm Music w/ Larry Stang 3:00pm Color Me Calm 5:30pm Dinner 6:30pm Movie Night</p>
<p>20 10:00am Daily Chronicle 10:30am Mind & Melody 12:30pm Lunch 2:00pm Garden Fun 3:00pm Snack & Games 4:00pm Resident Choice 5:30pm Dinner</p>	<p>21 10:00am Morning Group Walk 10:30am Daily Chronicle 11:00am Music w/Alex and Bev 12:30pm Lunch 2:00pm Music w/ Carl Evans 3:00pm Parachute Games 5:30pm Dinner</p> <p>Martin Luther King Day Tu B'Shevat</p>	<p>22 10:00am Meditation 11:00am Daily Chronicle 11:30am Musical Scarves 12:00pm Lunch Outing 2:00pm Music w/ Larry B 3:00pm Beading 4:00pm Holiday Movie & Popcorn 5:30pm Dinner</p>	<p>23 10:00am Chair Yoga 10:30am Painting w/Water Color 12:30pm Lunch 2:00pm Music w/ George 3:00pm Word Game 4:00pm The Ellen Show 5:30pm Dinner</p>	<p>24 10:00am Morning Stretches 10:30am Daily Chronicle 11:00am Travel Hour- Mexico 12:30pm Lunch 2:30pm Music w/ Johnny Knight 3:00pm Ice Cream Social 5:30pm Dinner 6:30pm Evening Relaxation</p>	<p>25 10:00am Daily Chronicle 10:30am Canvas Painting 12:30pm Lunch 2:00pm Music w/Raul 3:30pm Shabbat Service 5:30pm Dinner 6:30pm Social Hour</p>	<p>26 10:00am Daily Chronicle 10:30am Shabbat Service 11:00am Music w/ Alfonso 12:30pm Lunch 2:00pm Garden Fun 3:00pm Color Me Calm 5:30pm Dinner 6:30pm Movie Night</p>
<p>27 10:00am Daily Chronicle 10:30am Mind & Melody 12:30pm Lunch 2:00pm Music w/Laurie 3:00pm Table Games 5:30pm Dinner 6:30pm Movie Night</p>	<p>28 10:00am Morning Group Walk 10:30am Daily Chronicle 11:00am Music w/ Alex and Bev 12:30pm Lunch 2:00pm Music w/ Kenny 3:00pm Parachute Games 4:00pm Resident Choice 5:30pm Dinner</p> <p>Australia Day (observed)</p>	<p>29 10:00am Meditation 11:00am Daily Chronicle 11:30am Musical Scarves 12:00pm Lunch 2:00pm Music w/ Larry B 3:00pm Bingo 4:00pm Residents Choice 5:30pm Dinner</p>	<p>30 10:00am Daily Chronicle 10:30am Painting w/ Water Color 12:30pm Lunch 2:30pm Music w/ Karaoke Tom 3:30pm Word Game 4:00pm The Ellen Show 5:30pm Dinner</p>	<p>31 10:00am Morning Stretches 10:30am Baking Class 11:00am Sing-A-Long 12:30pm Lunch 2:30pm Music w/ Aaron 3:30pm Movie & Popcorn 5:30pm Dinner 6:30pm Evening Relaxation</p>	 <p>Happy New Year!</p>	

*All activities are scheduled to change or cancelation.

**MORSELIFE
HEALTH
SYSTEM**

a recognized leader in exceptional healthcare, housing and support services for seniors in Palm Beach County.

A Better Way To Live Now
Care. Comfort. Community.



At Resnick Assisted Living at MorseLife, your health and happiness are our only focus. We go above and beyond to bring you exceptional comfort and expert care each and every day.

**MORSELIFE
SERVICES**

Assisted Living | Home Health Care | Hospice
Independent Living | Long Term Care | Memory Care | PACE
Palliative Care | Short Term Rehab



MORSELIFE
HEALTH SYSTEM

561.677.9150 | MorseLife.org

Marilyn and Stanley M. Katz Seniors Campus
4847 David S. Mack Drive, West Palm Beach, FL 33417

License #Pending



RESNICK
AT MORSELIFE HEALTH SYSTEM

ALL-INCLUSIVE ASSISTED LIVING



Resnick at MorseLife fills a gap in senior care by providing affordable all-inclusive assisted living to seniors in our community at an uncompromising standard of service and support.

Resnick Assisted Living reflects MorseLife's mission to honor senior living with dignity, compassion, and respect by offering residents the privacy, socialization, and personal assistance they need to enjoy the quality of life they deserve.

Our dedicated care team includes a Harvard fellowship-trained geriatrician, nurse practitioners, care managers, and physical, occupational, and speech therapists, here on the MorseLife campus for our residents' maximum comfort and convenience.

More than a highly skilled team, we are a caring, supportive family that always makes you and your loved ones feel like a part of ours.



FEATURES AND AMENITIES

- Comfortable, welcoming environment
- Three meals daily
- Snack and beverages throughout the day
- Furnished Private and Semi-Private rooms
- Companion suites
- Recreation and activity room
- Full-service dining room
- Enriching, enjoyable activities
- Customized care plans
- On-site Physicians, RNs and LPNs
- Beauty Salon and Barbershop
- Telephone hookup and basic cable
- Individually controlled heating and AC
- Emergency Response System

SERVICES

- Daily assistance with dressing, bathing, and dining
- Weekly housekeeping and laundry services
- Health monitoring and medication management
- Dentistry, Dermatology, Neurology, Optometry, Psychiatry and Podiatry specialists
- Physical, Occupational and Speech therapists
- Recreational therapy and entertainment
- Hospice and Palliative Care coordination available

SUITES AND PRICING

Grenada

1 BR / 1 BA | 225 sq. ft.
Companion Suite
\$3,500 per month

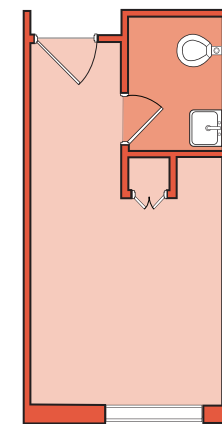
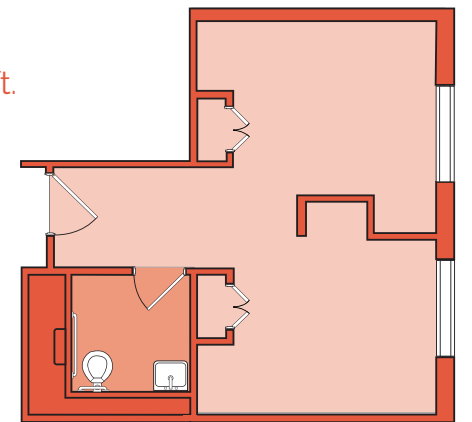

Barbados

1 BR / 1 BA | 250 sq. ft.
Private Suite
\$3,700 per month

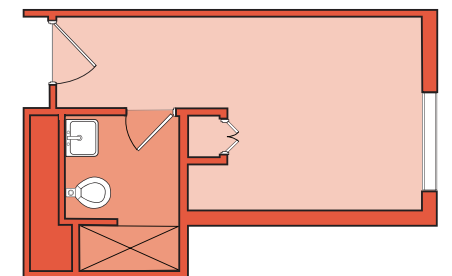

Antigua

1 BR / 1 BA | 275 sq. ft.
Private Suite
\$3,800 per month

